

**KEY**

 **Adopted Master Plan Changes MP-432**

 **500' buffer on MP-432 Parcels**

 **Parcels listed on 1/18/19 appeal within 500' buffer**

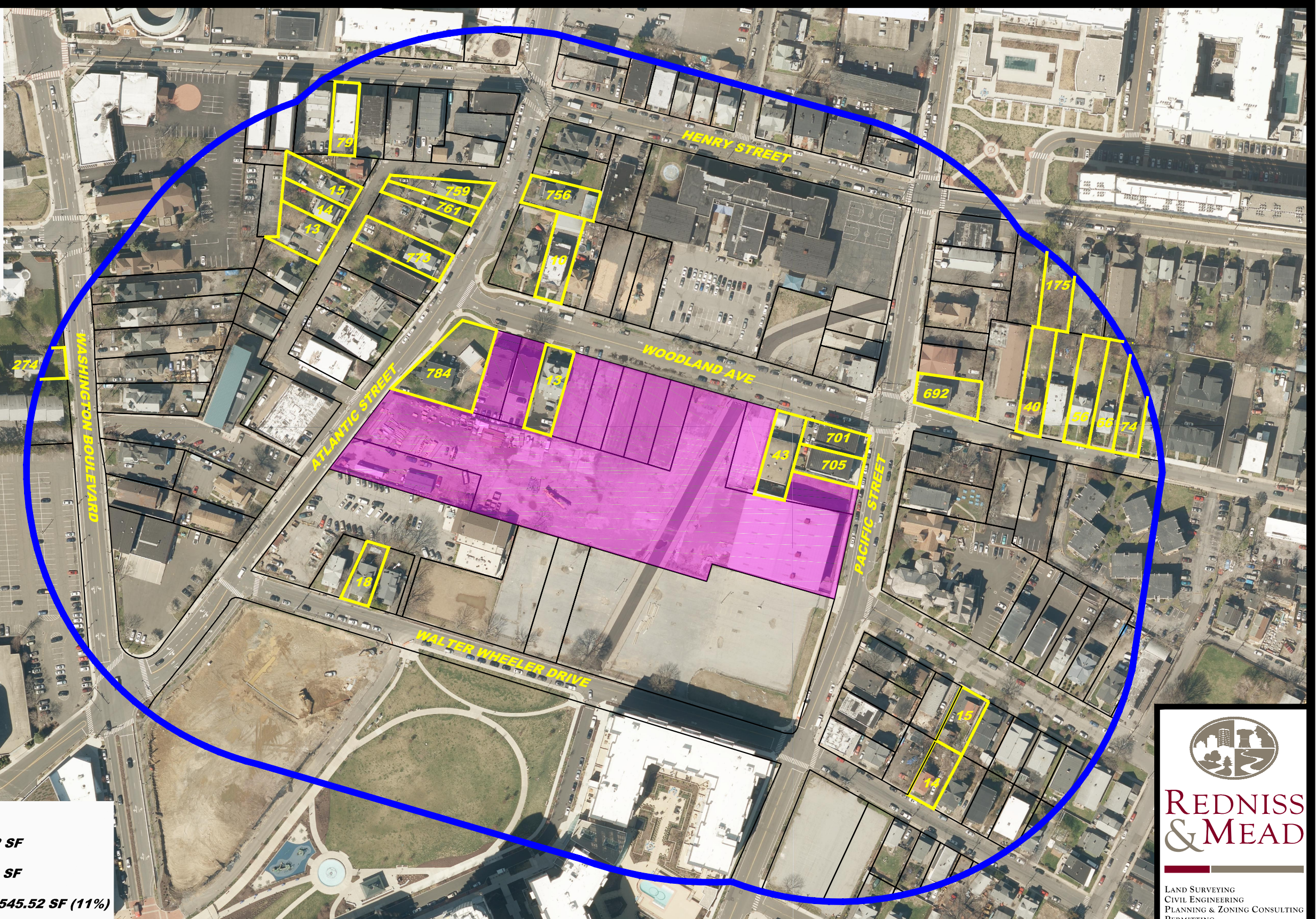

**Notes (Per City of Stamford Calculations):**

1. Total Land Area within 500': 1,287,248.62 SF
2. 20% of Land Area within 500': 257,449.72 SF
3. Area of Opposition Land within 500': 143,545.52 SF (11%)

**APPEAL OF PLANNING BOARD MASTER PLAN APPLICATION MP-432 EXHIBIT  
STAMFORD, CT**



**REDNISS  
& MEAD**

LAND SURVEYING  
CIVIL ENGINEERING  
PLANNING & ZONING CONSULTING  
PERMITTING

22 First Street | Stamford, CT 06905  
Tel: 203.327.0500 | Fax: 203.357.1118  
www.rednissmead.com

COMM. NO:	DATE:
6546	2/11/2019
SCALE:	N.T.S.